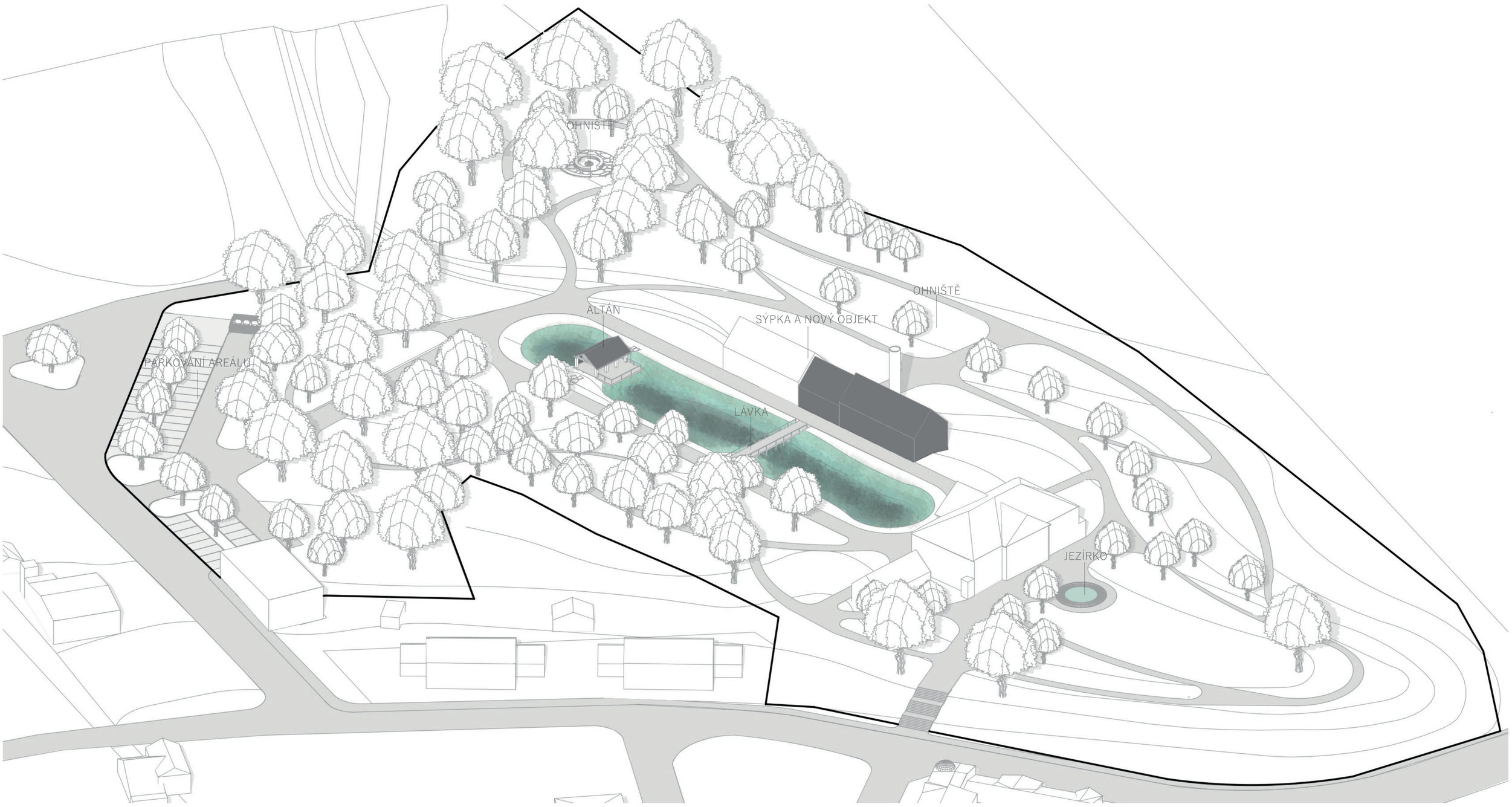

ENVIRONMENTÁLNÍ VZDĚLÁVACÍ CENTRUM V DOUBRAVĚ

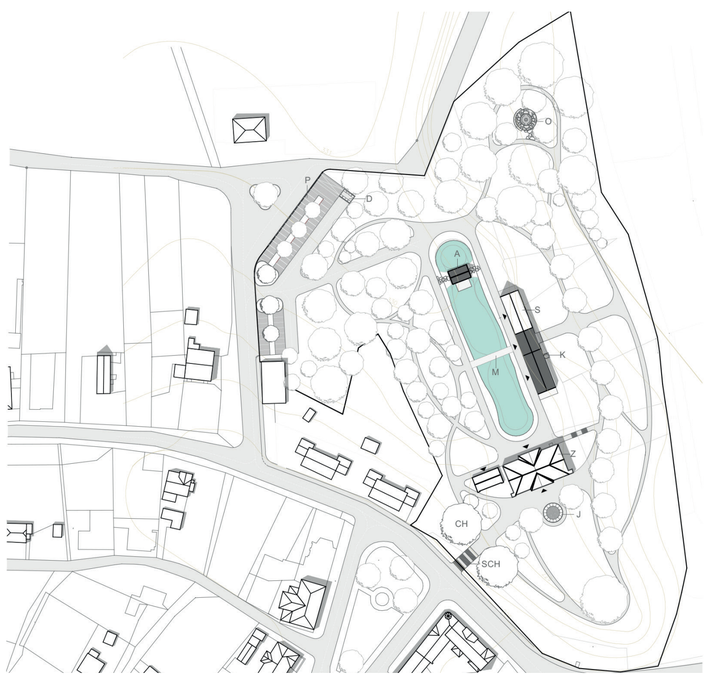

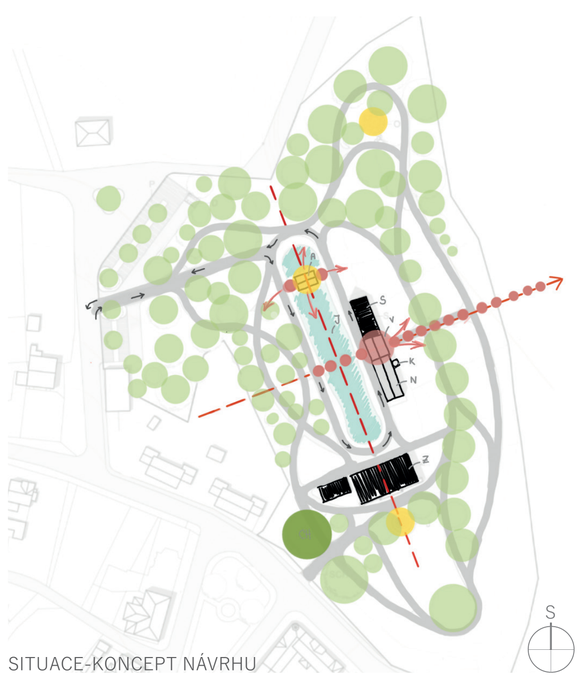

SITUACE-KONCEPT NÁVRHU

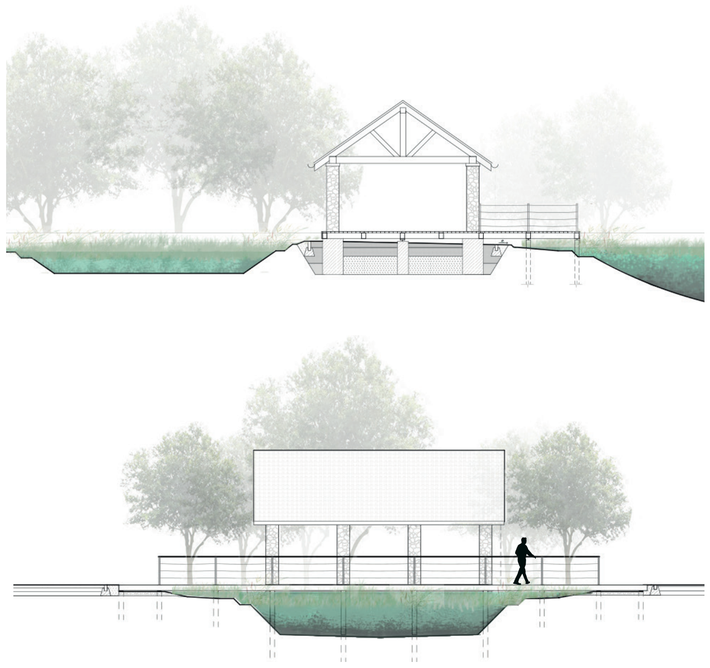

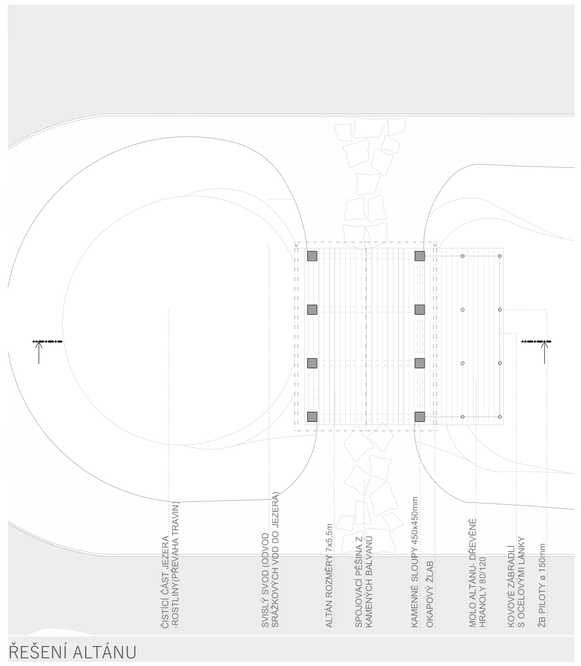

ŘEŠENÍ ALTÁNU

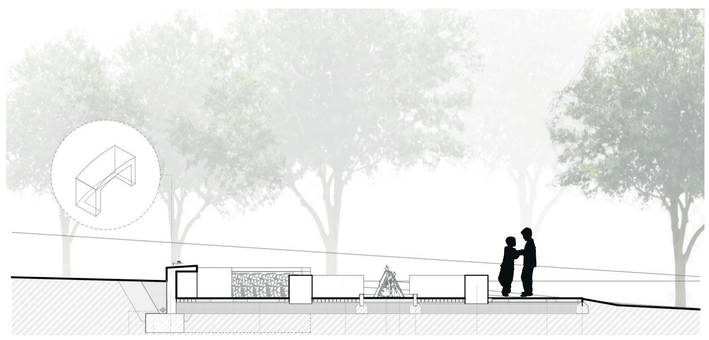

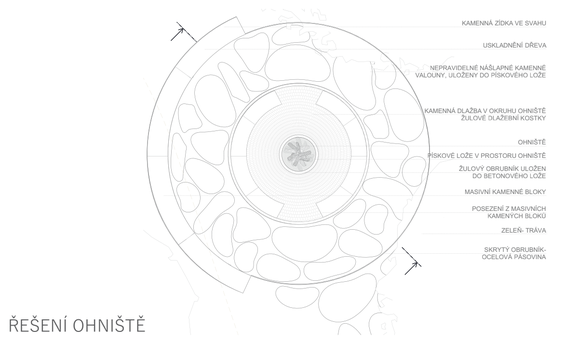

ŘEŠENÍ OHNIŠTĚ

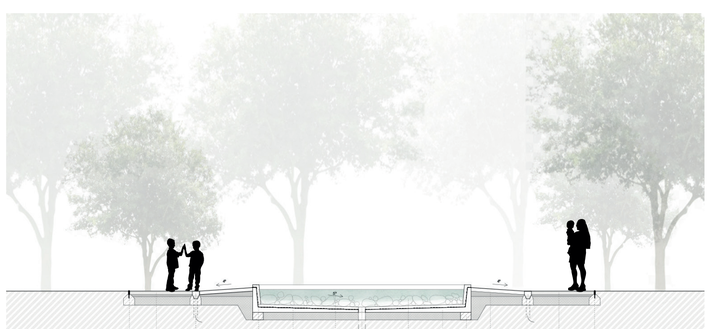

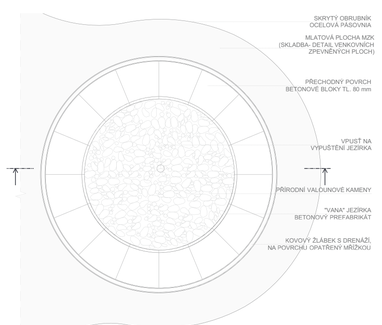

ŘEŠENÍ JEZÍRKA

Student: Bc. Zuzana Víchová / Vedoucí práce: prof. Ing. arch. Petr Hrůša Ph.D., prof. Ing. arch. Martina Peřinková Ph.D., Ing. arch. Klára Palánová Ph.D./ Předmět: Ateliér Architektury III, 2021/2022/ Katedra architektury, Fakulta stavební, Vysoká škola báňska - Technická univerzita Ostrava